

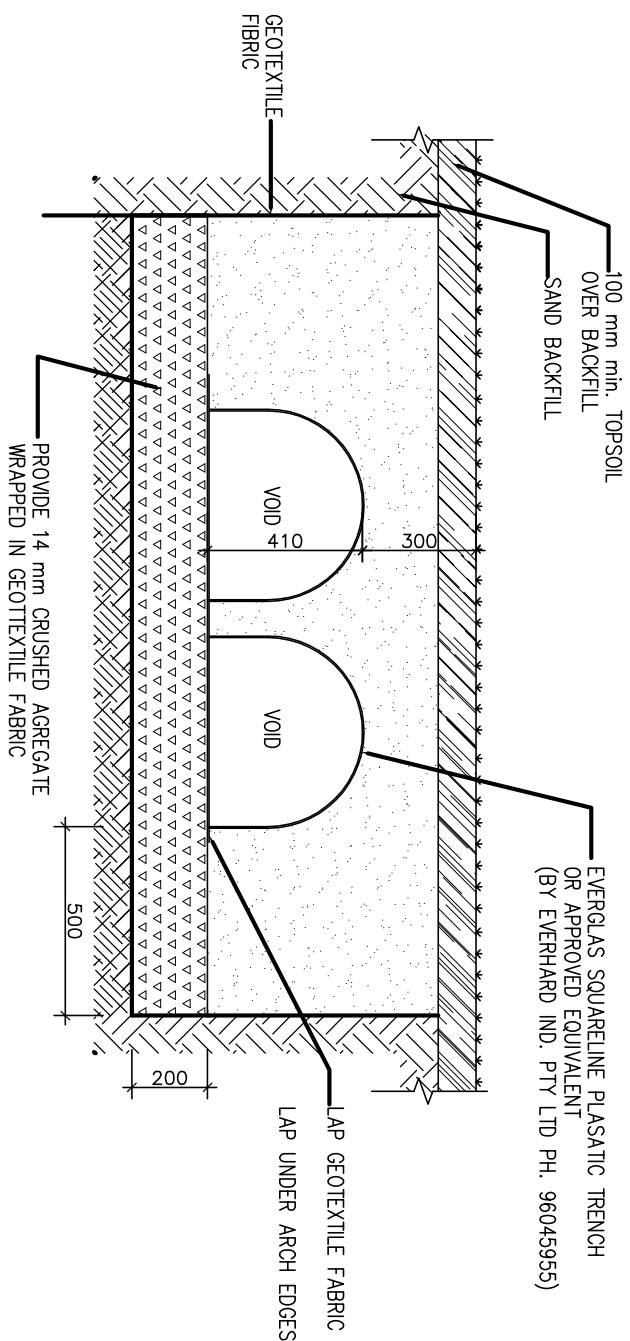

REMARKS		TITLE:		GHA ENGINEERING CIVIL & STRUCTURAL CONSULTANTS		Project No.: 24251624SW-A	DRAWN BY: G. AZZI
NOTES:		STORMWATER & SEDIMENT CONTROL PLAN		Mobile: +04133 25 103 Fax: 98966524 589 b Merrylands Road Merrylands NSW 2160 GEORGE H. AZZI B.E. (CIVIL), MIEAust.		Scale: AS SHOWN	CLIENT
— This drawing is copyright and the property of GHA Engineering. — Larger scale drawings and written dimensions take preference. — Do not scale from drawings, all dimensions to be verified on site before commencement of work. — All discrepancies to be brought to the attention of the author.		<b>PROPOSED GRANNY FLAT</b> <b>77 MOUNT LEWIS AVENUE</b> <b>PUNCHPOWL</b>				Date: JAN 25	Drawing No.: 1/3
Date	NOTE	ISSUED FOR DA		REV.			
JAN 25				A			

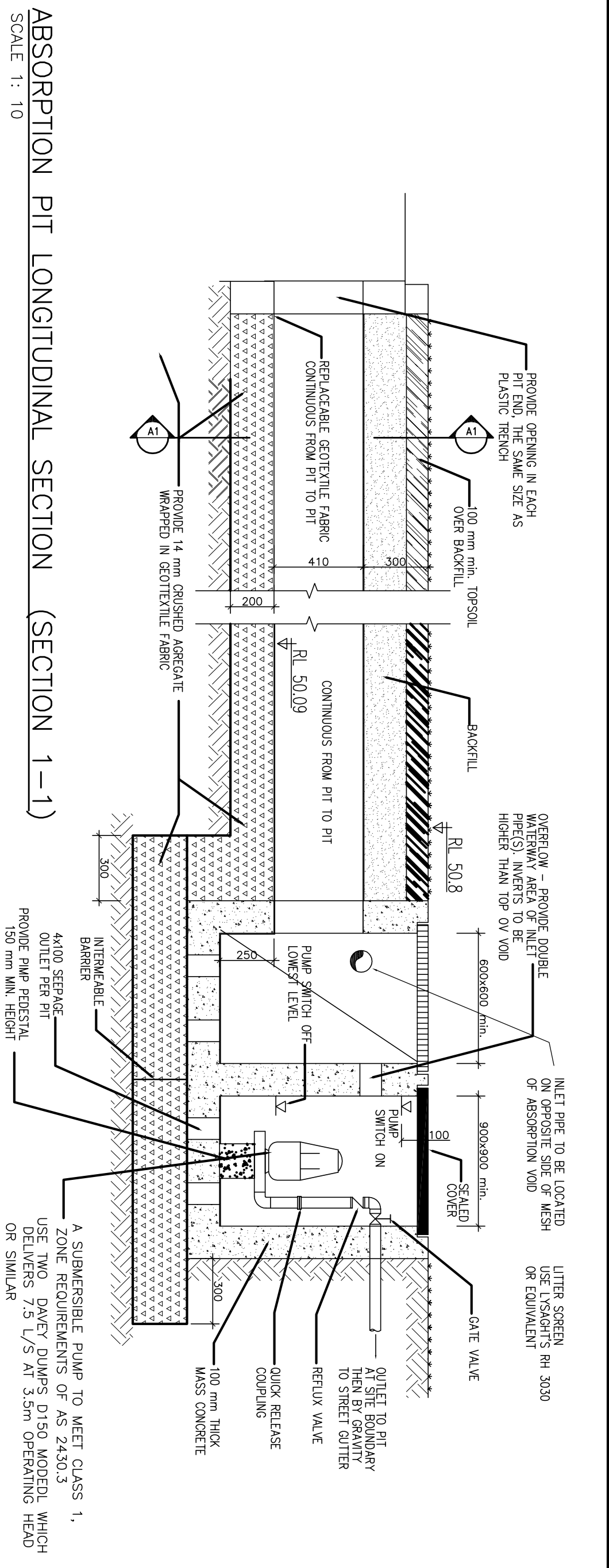

CROSS SECTION THROUGH ABSORPTION PIT (SECTION 2-2)

SCALE 1: 10

REMARKS			TITLE:		<div> <b>GHA ENGINEERING</b></div> <div>CIVIL &amp; STRUCTURAL CONSULTANTS</div>		Project No.: 24251624SW-A		DRAWN BY: G. AZZI	
<div>NOTES:</div> <ul style="list-style-type: none"><li>- This drawing is copyright and the property of GHA Engineering.</li><li>- Larger scale drawings and written dimensions take preference.</li><li>- Do not scale from drawings, all dimensions to be verified on site before commencement of work.</li><li>- All discrepancies to be brought to the attention of the author.</li></ul>			<div><b>STORMWATER &amp; SEDIMENT CONTROL DETAILS</b></div> <div><b>PROPOSED GRANNY FLAT 77 MOUNT LEWIS AVENUE PUNCHPOWELL</b></div>		<div>Mobile :04133 25 103</div> <div>FAX: 98966524</div> <div>589 b Merrylands Road</div> <div>Merrylands NSW 2160</div> <div><div>GEORGE H. AZZI</div><div>B.E. (CIVIL), MIEAust.</div></div>		Scale: AS SHOWN		CLIENT	
							Drawing No.:  2/3			
JAN 25			ISSUED FOR DA		A					
Date			NOTE		REV.					

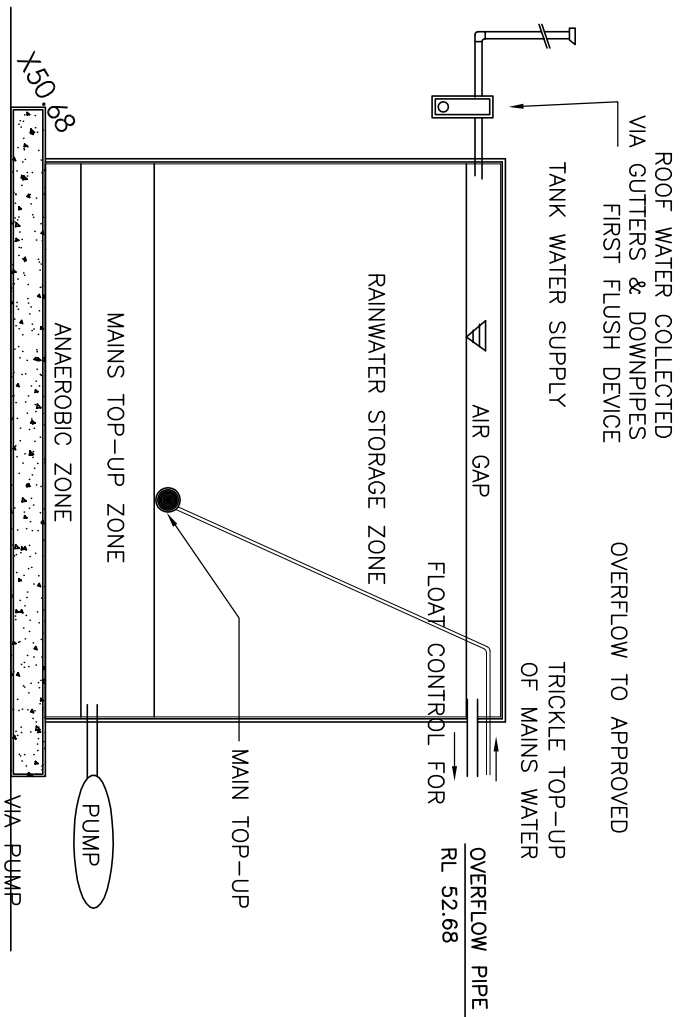

### TYPICAL RAINWATER TANK CONFIGURATION DIAGRAM

NTS

RAINWATER TANKS MUST BE INSTALLED UNDER THE FOLLOWING GUIDELINESS:

- 1 - A FLUSH DIVERSION TO ROOF CONTAMINATION.
  - 2 - ADEQUATE SCREENING TO PREVENT MOSQUITO BREEDING AND TO PREVENT ENTRY OF ANY ANIMALS
  - 3 - OVERFLOW FROM THE TANK SHALL BE PIPED TO THE APPROVED DRAINAGE SYSTEM.
  - 4 - BE BUILT ON A SELF SUPPORTING BASE
  - 5- THE TANK SHOULD NOT EXCEED 2m IN HEIGHT INCLUDING STAND.
  - 6- FINISH IS TO BE OF A NON REFLECTIVE MATERIAL (REFER TO AS 3500.1 FOR SELECTION OF MATERIAL AND CONNECTION)
  - 7- BE FITTED WITH A SMALL PUMP OR BE A PRESSURISED SYSTEM.
  - 8 - BE INSTALLED BY LICENSED PLUMBER IN COMPLIANCE WITH STONEY WATER'S "GUIDELINES FOR RAINWATER TANKS ON RESIDENTIAL PROPERTIES-PLUMBING REQUIREMENTS- INFORMATION FOR RAINWATER TANK SUPPLIERS AND PLUMBERS(APRIL 2003)" AND "NSW CODE OF PRACTICES: PLUMBING AND NSW CODE OF PRACTICES: PLUMBING AND DRAINAGE
- A SIGN MUST BE INSTALLED STATING " NOT FOR HUMAN CONSUMPTION".

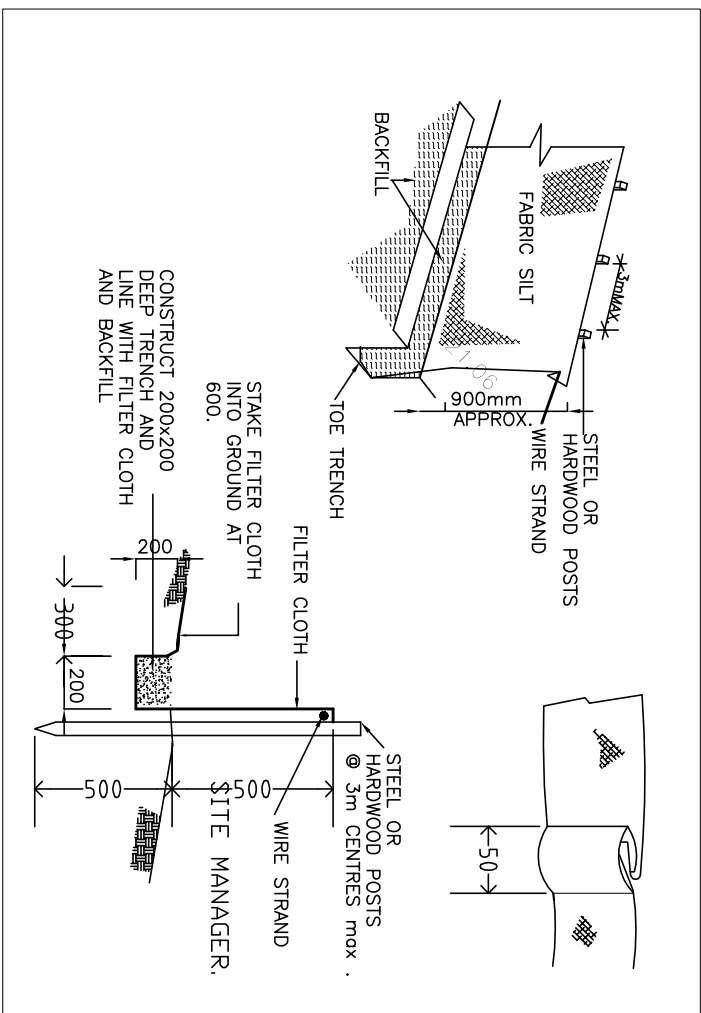
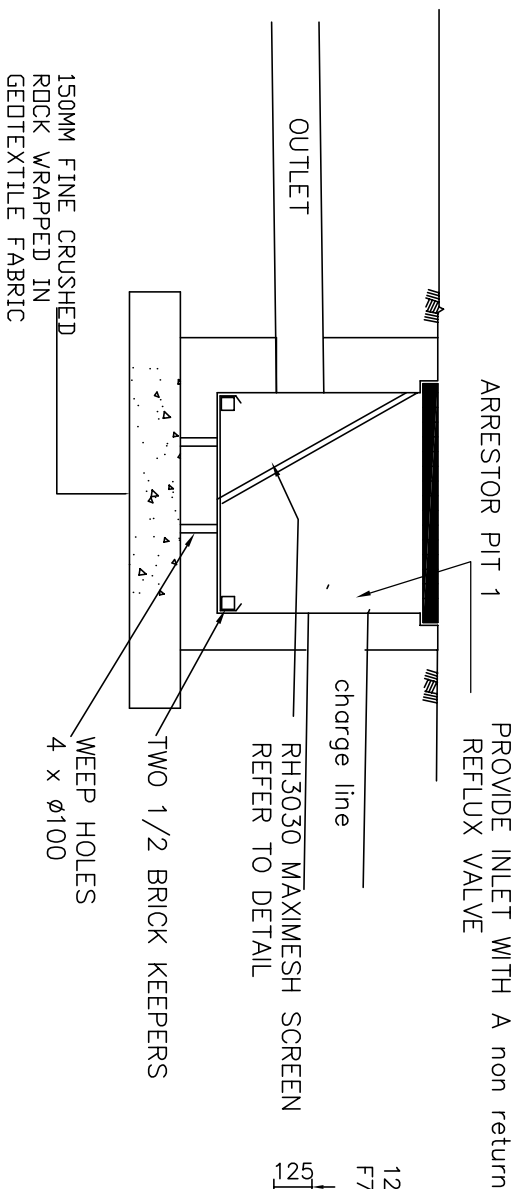

## SILT FENCE DETAILS

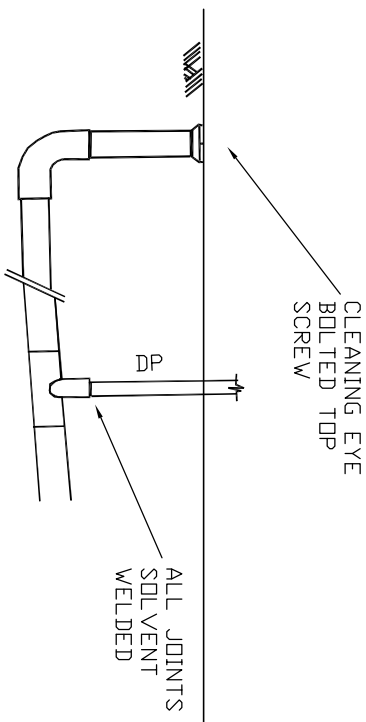

# CHARGED SYSTEM CLEANING EYES

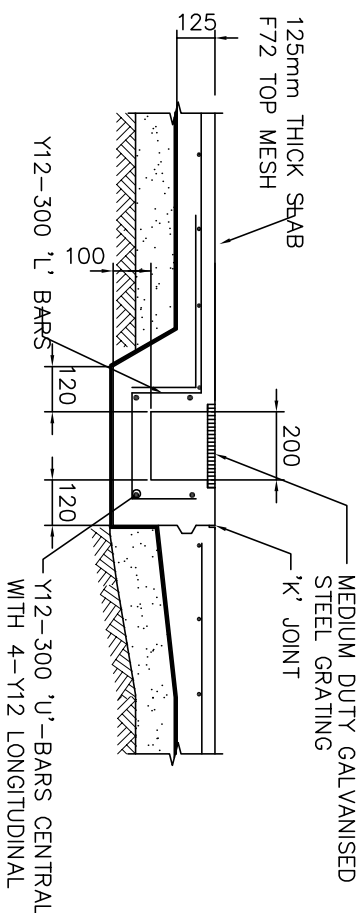

## GRATED DRAIN DETAIL

		<b>REMARKS</b>		<b>TITLE:</b>		 <b>GHA ENGINEERING</b>		<b>Project No.:</b> 24251624SW-A		<b>DRAWN BY:</b> G. AZZI	
		<b>NOTES:</b>  - This drawing is copyright and the property of GHA Engineering. - Larger scale drawings and written dimensions take preference. - Do not scale from drawings, all dimensions to be verified on site before commencement of work. - All discrepancies to be brought to the attention of the author.		<b>CIVIL &amp; STRUCTURAL CONSULTANTS</b>  Mobile :04133 25 103 FAX: 98966524 589 b Merrylands Road Merrylands NSW 2160  GEORGE H. AZZI B.E. (CIVIL), MIEAust.		<b>Scale:</b> AS SHOWN		<b>CLIENT</b>		<b>Drawing No.:</b>  <b>3/3</b>	
JAN 25	ISSUED FOR DA		A								
Date	NOTE		REV.								